

PONTE CLASSE 45,0 TON. EXTENSÃO 8,00 MTS  
LARGURA 4,20 MTS  
escala.....1:50

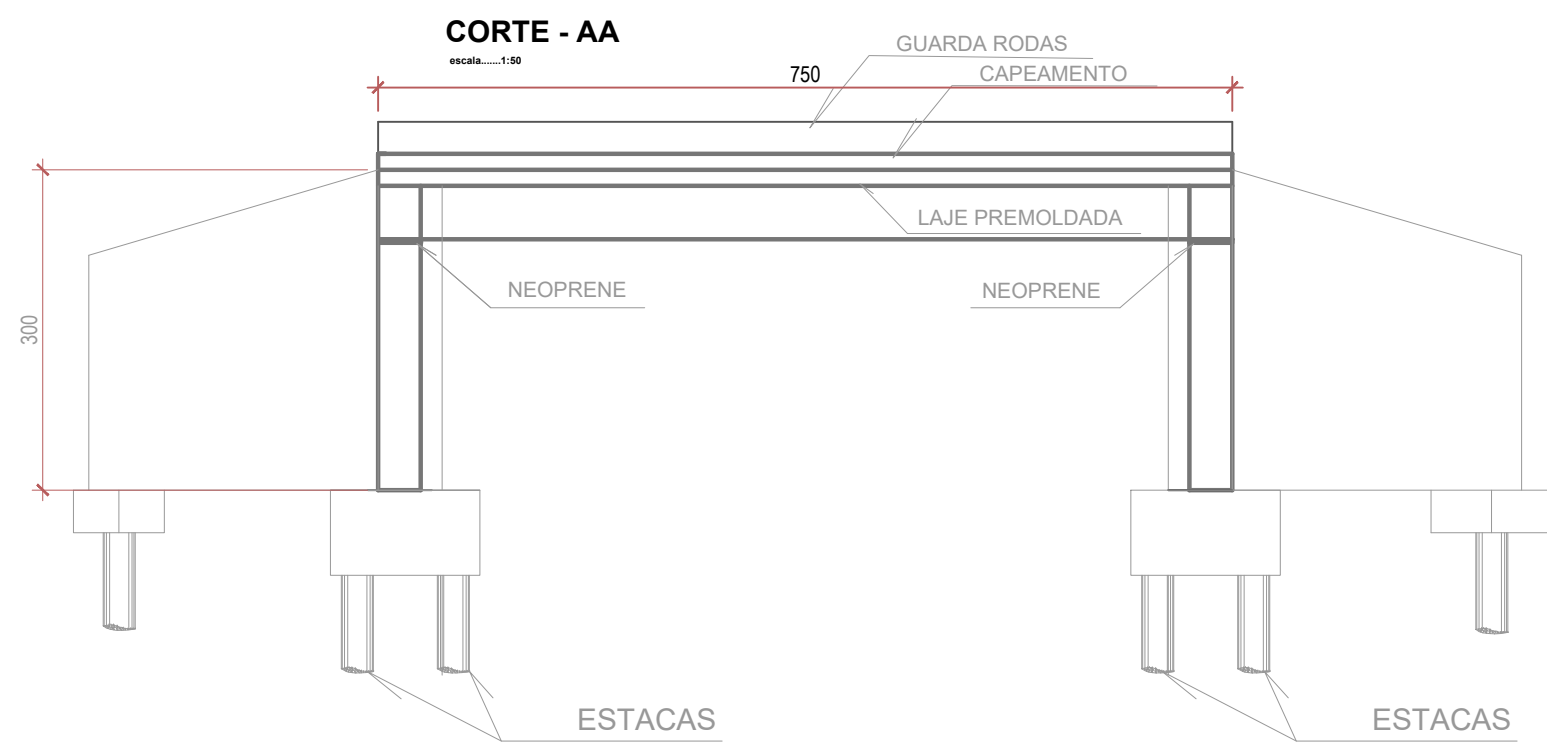

VIGA VI (30x90) - 750 (2x)  
escala.....1:100

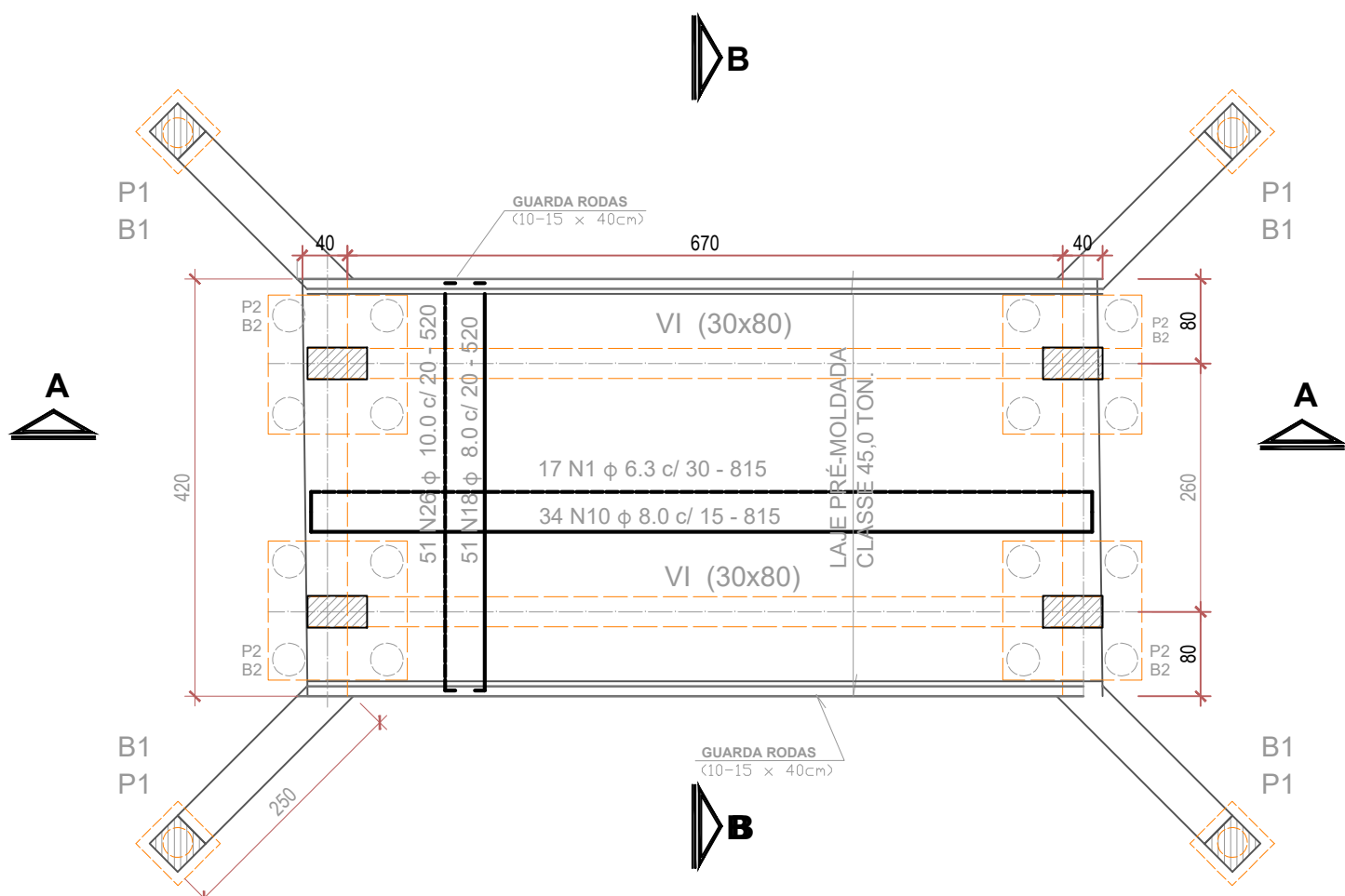
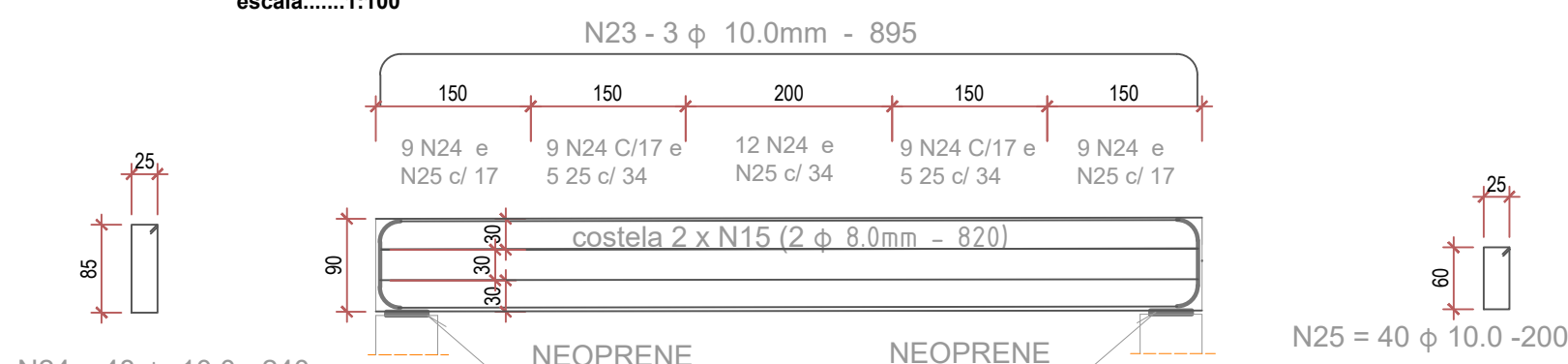

ESTACA RAIZ  $\phi$  25cm (20x)  
escala.....1:50 e 1:25

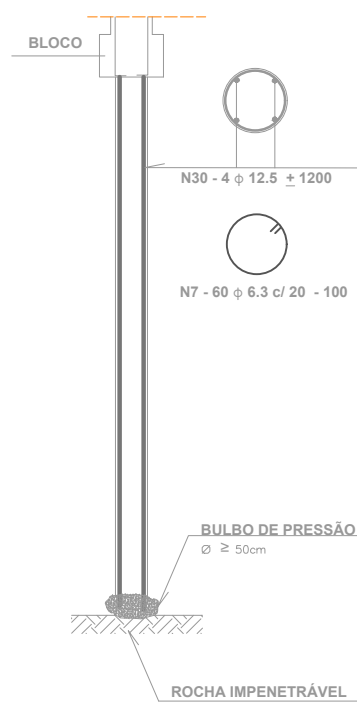

GUARDA RODAS (15-10 x 30) - 800 (2x)  
escala ... 1:50

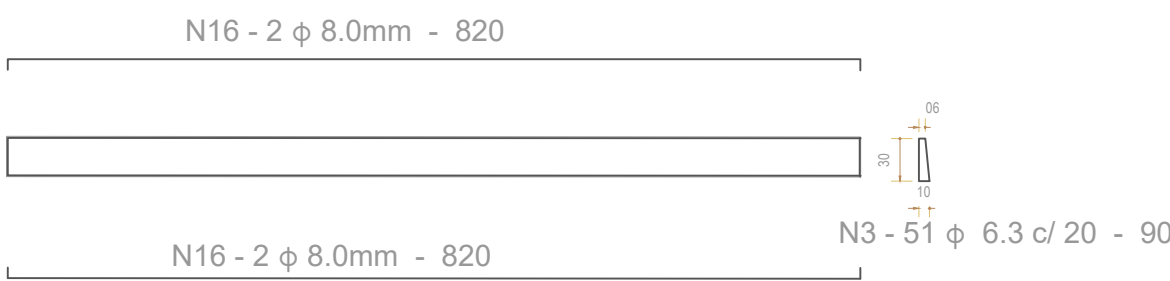

CORTE - BB  
escala.....1:50

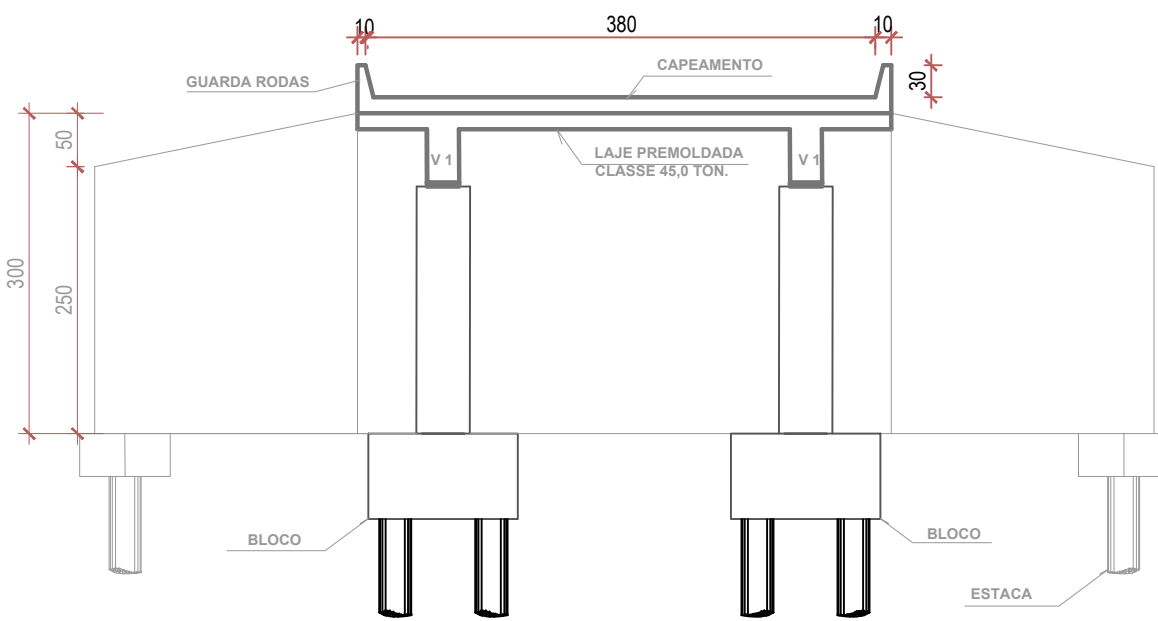

CORTINA e = 40cm (2x)  
escala.....1:50

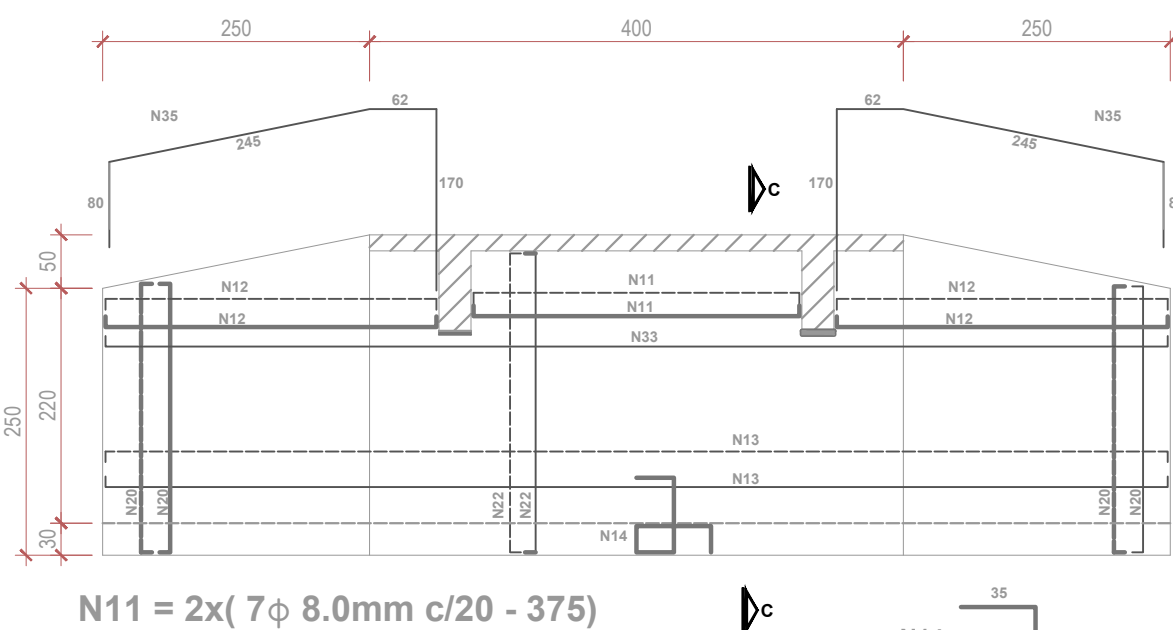

N11 = 2x( 7  $\phi$  8.0mm c/20 - 375)  
N12 = 4x( 7  $\phi$  8.0mm c/20 - 380)  
N13 = 2x( 12  $\phi$  8.0mm c/20 - 865)  
N20 = 4x( 17  $\phi$  10.0mm c/20 - var.) - 315 a 370  
N22 = 2x( 16  $\phi$  10.0mm c/20 - 370)  
N14 = 61  $\phi$  8.0mm c/ 20 - 260  
N35 = 2 x ( 2  $\phi$  16.0mm - 555)  
N21 = 2  $\phi$  10.0mm - 865

CORTE - CC  
escala.....1:50

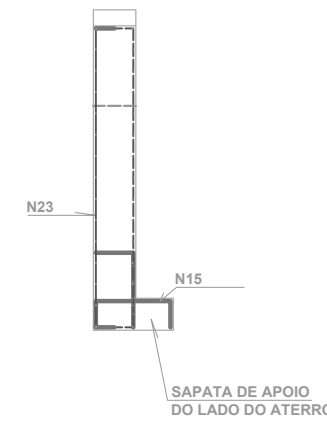

P1 (40x40) - 300 (4x)  
escala.....1:50

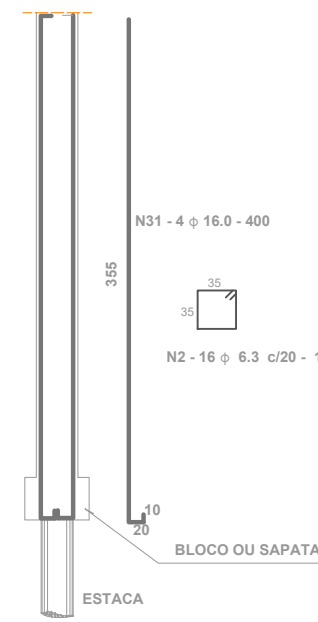

P2 (30x60) - (4x)  
escala.....1:50

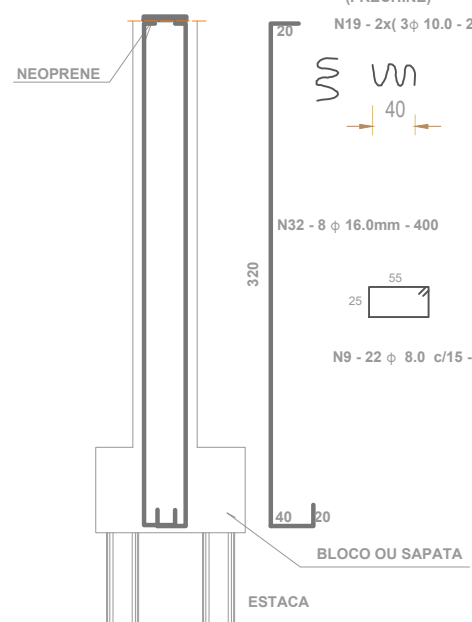

LAJE PREMOLDADA  
CLASSE 45,0 TON. (30X)  
escala.....1:10

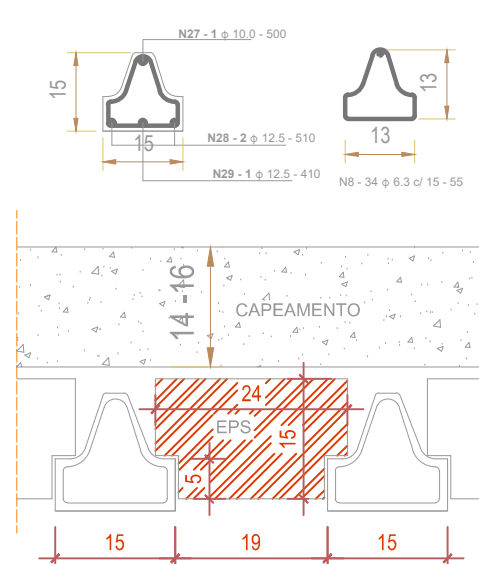

EPS = 240x150x100 (140 pg)

APARELHO DE APOIO  
NEOPRENE (FRETADO) (4x)  
escala.....1:25

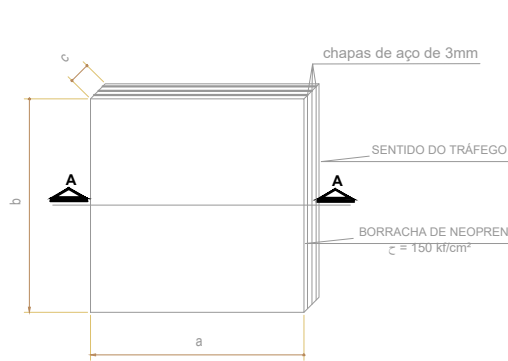

CORTE - AA  
escala.....1:25

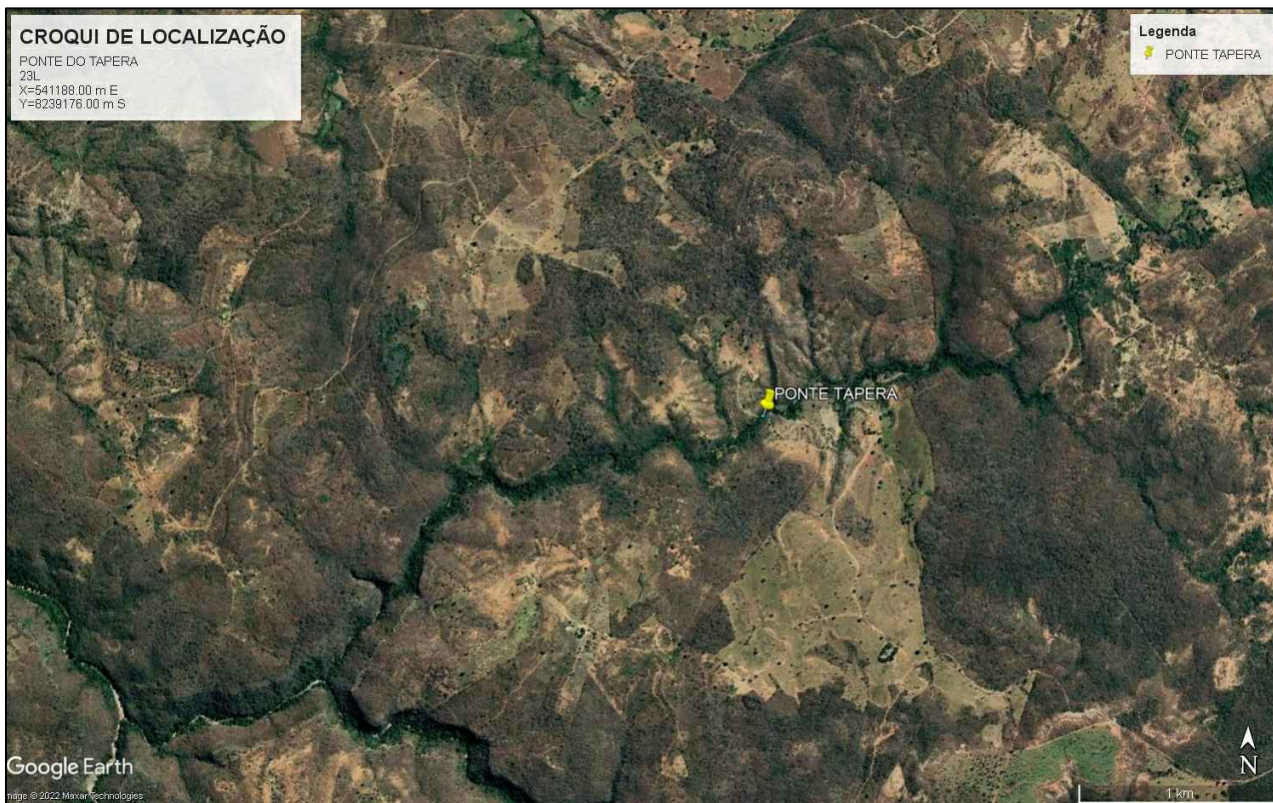
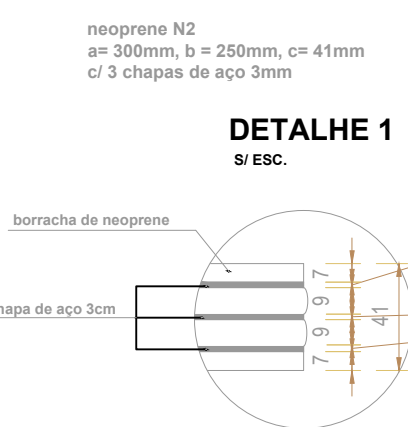

CONTRATADA:	CARVALHO AMARAL ENGENHARIA CNPJ Nº: 16.783.066/0001-35 Avenida Mestre Tífinho, nº 728, 1º andar Centro, Montes Claros/MG, CEP: 39401-074	RESP.TEC.KÁREN MARIANA SOARES VIEIRA
CONTRATANTE:	PREFEITURA MUNICIPAL DE SÃO FRANCISCO/MG CNPJ Nº: 22.679.153/0001-06 Av. Moraes Soares, 243 Centro, São Francisco/MG CEP: 39.300-000	REG. CREA: 332.425/D
TÍTULO:	PROJETO ESTRUTURAL PONTE DE CONCRETO 7,50 M	MUNICÍPIO/ÁREA: MUNICÍPIO DE SÃO FRANCISCO/MG
DATA:	24/08/2022	RESPONSÁVEL CONTRATANTE: PREF. MUNICIPAL DE SÃO FRANCISCO/MG
ARQUIVO:DE—2022.2226—MG.SF—EST—EXE.001=0	ESCALA: INDICADA	PRANCHA: 01/01